



**S.N.D.T. Women's University**  
**Sir Vithaldas Thackersey College of Home Science**  
**(Autonomous)**



NAAC Re-accredited 'A' Grade  
UGC Honor - College with Potential for Excellence

SVT/Quotation/2019-20/508

Date: 16.08.2019

SUB: Quotation for Proposed Resource Management Dept. Museum in Corridor on Interior Design Studio (Room no.102) on First Floor under RUSA -2 Infrastructure grant at Sir Vithaldas Thackersey College of Home Science (Autonomous) SNDT Women's University, Sir Vithaldas Vidyavihar Campus, Juhu Tara Road, Santacruz (West), Mumbai.

Madam /Sir,

Sealed quotations are invited for Proposed Resource Management Dept. Museum in Corridor on Interior Design Studio (Room no.102) on First Floor under RUSA -2 Infrastructure grant at Sir Vithaldas Thackersey College of Home Science (Autonomous) SNDT Women's University, Sir Vithaldas Vidyavihar Campus, Juhu Tara Road, Santacruz (West), Mumbai. Interested vendors are requested to submit their quote in the format given in Annexure A on company letter head. Quotation should be submitted to The Principal, Sir Vithaldas Thackersey College of Home Science (Autonomous) SNDT Women's University, Sir Vithaldas Vidyavihar Campus, Juhu Tara Road, Santacruz (West), Mumbai on or before 23<sup>rd</sup> August, 2019 (before 1.00 p.m.).

Sir Vithaldas Thackersey College of Home Science (Autonomous), SNDT Women's University, Santacruz (West), Mumbai reserves the right to reject any or all quotations without assigning any reasons thereof.

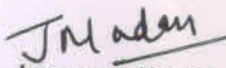
  
Dr. Jagmeet Madan  
(Principal)

(Offer should filled on letter head)  
Annexure A

To,  
The Principal,  
Sir Vithaldas Thackersey College of Home Science (Autonomous),  
SNDT Women's University,  
Juhu, Santacruz (West),  
Mumbai - 400 049.

SUB: Quotation for Proposed Resource Management Dept. Museum in Corridor on Interior Design Studio (Room no.102) on First Floor under RUSA -2 Infrastructure grant at Sir Vithaldas Thackersey College of Home Science (Autonomous) SNDT Women's University, Sir Vithaldas Vidyavihar Campus, Juhu Tara Road, Santacruz (West), Mumbai.

Respected Sir / Madam,

With reference to subject cited above we would like to furnish our quote with best rate possible as below :

ITEM NO.	DESCRIPTION OF ITEM	QTY	RATE (in Rs.)	UNIT	AMOUNT (in Rs.)
1	<u>DISPLAY CUPBOARD</u> a) Providing, fabricating & fixing in position display unit size:- 8'-0" x 2'-3" x ±7'-0" ht. (check at site) comprising of 7/8" thk approved make marine ply verticals, horizontals, back ply 3/8" marine ply including base fabricated out of 3" x 1" TW frame with 3 ties of 3/4" x 3", 1/2" thk approved make soft board & approved coloured & much needed wooden flannel fixed with 1" x 3/4" beading to fixed wooden flannel as cut out in ply verticals for fixed 5mm thk toughened glass on sides, 10mm thk toughened glass fixed panels at two ends fixed to respective verticals also including 10mm thk toughened glass having arrangement of one push both the shutter slides in opp. side of each other, special sliding arrangement, PVC gasketing to edges of shutters etc., 4" x 1/2" marine ply pelmet band below top horizontals to conceal sliding fixtures. All exposed ply to have 1mm thk approved make & shade laminate sheet fixed, all as per design including necessary approved make & design hardware etc., complete with required electrical work for lighting in the showcase etc., as per design, specifications & instructions.				
		56 Sqft		Sqft	

Cont '1

	b) Do- Do as above display cupboard, providing, fabricating & fixing in position display unit. Size: 8'-0" x 2'-0" x 4'-0"	32 Sqft		Sqft	
2	<u>DISPLAY BOARDS</u> Providing, supplying & fixing in position display boards fabricated out of 1/2" thk approved make commercial ply, 1/2" thk approved make soft board, approved shade wooden flannel etc., including necessary 1" x 3/4" TW edging etc., complete fixed to the wall, exposed wooden surface finished with approved shade French polish etc., all complete as per design, specifications & instructions.				
	a) 8'-0" x 3'-0"	24 Sqft		Sqft	
	b) ± 3'-0" x 4'-0"	24 Sqft		Sqft	
3	<u>PELMET</u> Providing & fixing in position pelmet 6" x 8" high fabricated out of 1/2" thk approved make commercial ply with TW edging to ends of L-shaped pelmet (inverted) finished with 1mm thk approved make & shade all complete including french polishing etc., as per specifications & instructions.				
		35 Sqft		Sqft	
4	Electrical Work	P/S			10,000/-
5	<u>Civil Work</u> Providing and fixing Brick platform - 3" thk and total 16' x 2'3" base for the cabinets to be finished as per the specifications.	35 Sqft			
6	<u>Granite Skirting</u> Providing & fixing in position polished Granite skirting 4" wide with granite top for the cabinet base to be fitted as per specifications and instructions.	58.5 Sqft			
7	Miscellaneous	P/S			10,000/-
	<b>TOTAL</b>				

All the terms and conditions given in notifications are studied thoroughly and accepted fully.

Thanking you,

Yours truly,

Name of the Company

Signature of the Proprietor

Date :

Note : Please enclose 1. Self attested GST number copy ,

2. Self attested PAN number copy,

3. Declaration on the company letter head if GST is not applicable.

L x B x H  
10' x 2'3" x 7'

RM DEPT MUSEUM

23<sup>rd</sup> July 2019

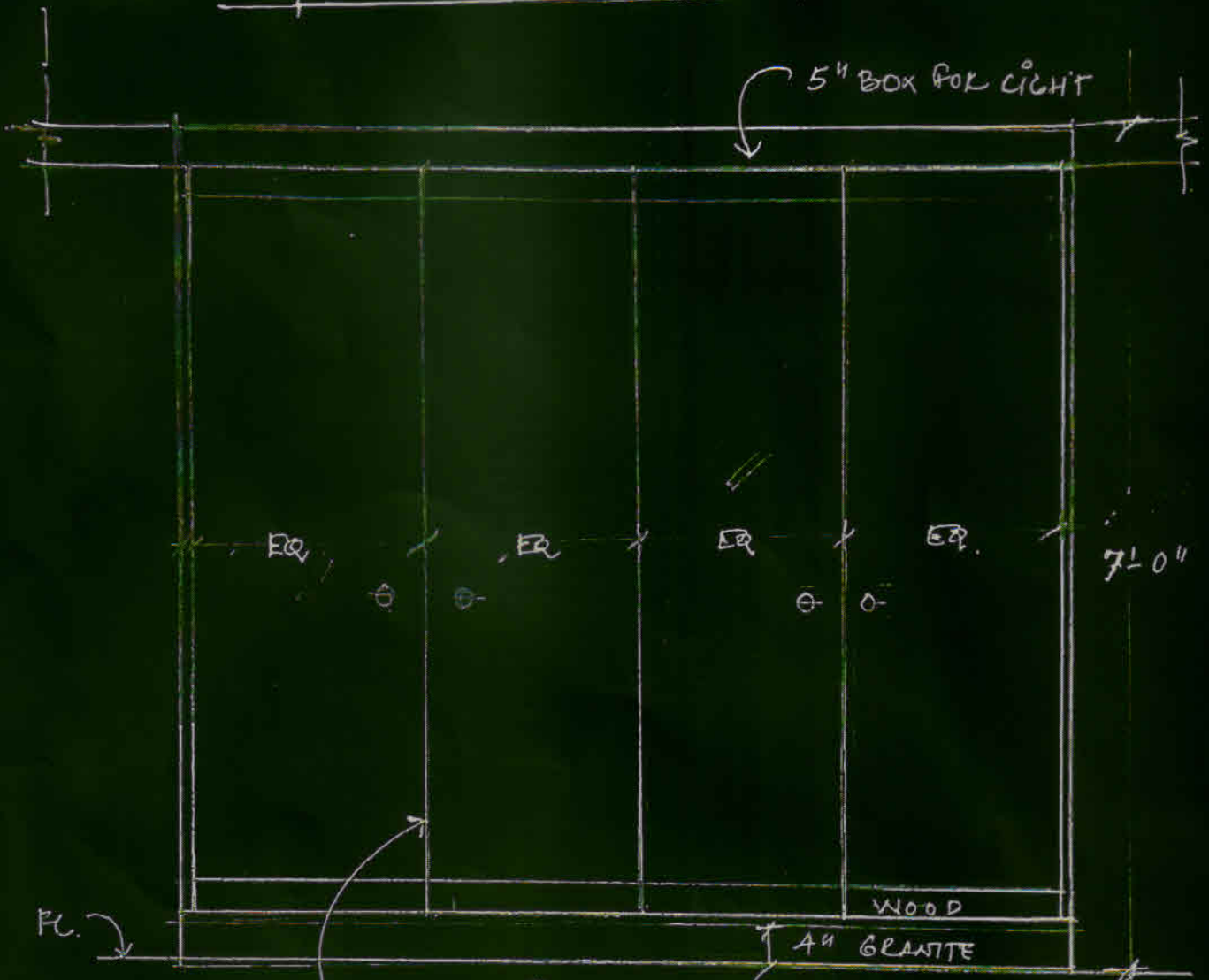

FRONT ELEVATION

FRAMELESS POOL WITH FLOOR SPRING.

19MM MARINE PLY

GLASS SHELVING.

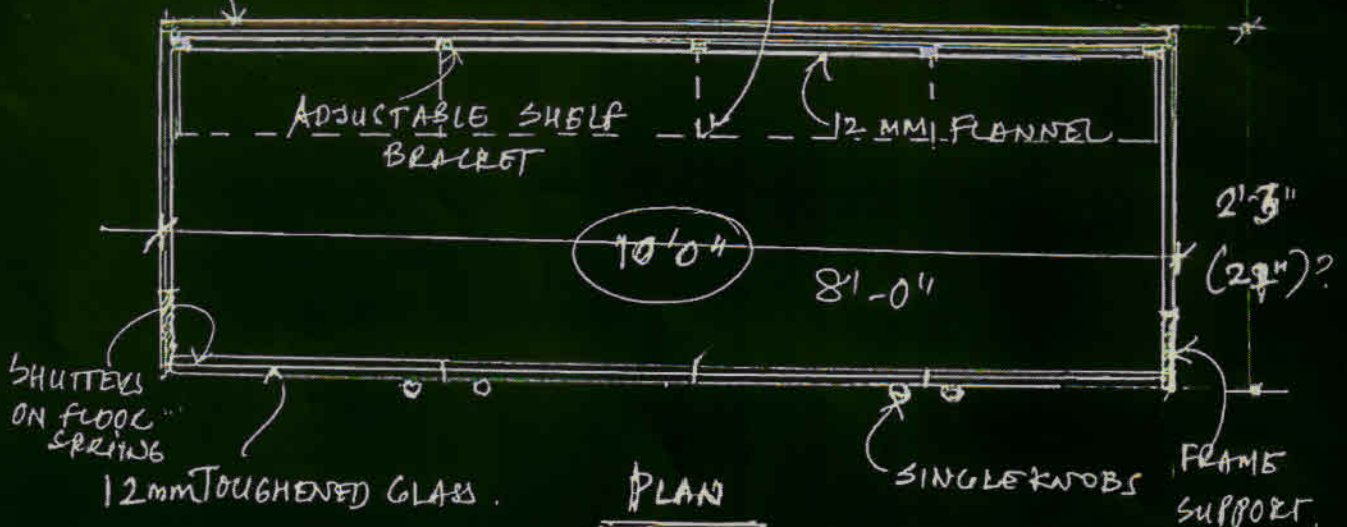

PLAN

CORRIDOR OF RM NO. 102 (ID STUDIO)

cont. 3

RM DEPC: 29/07/2019

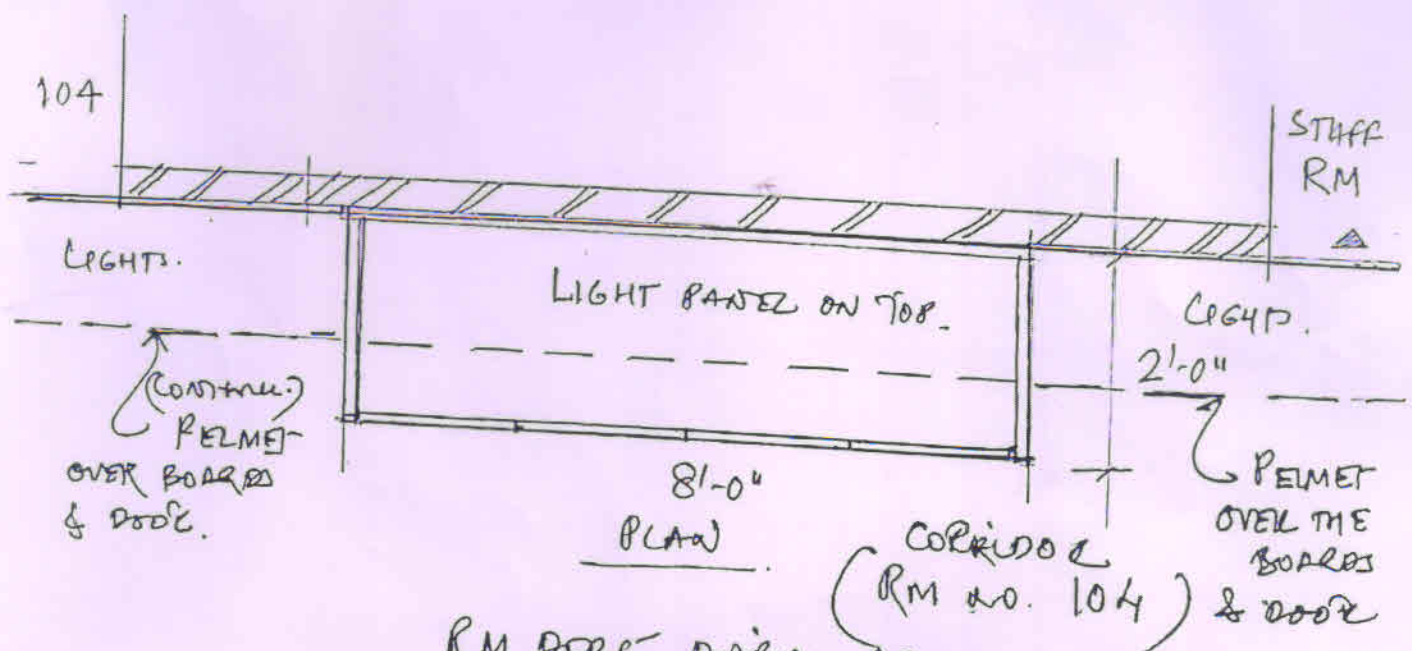
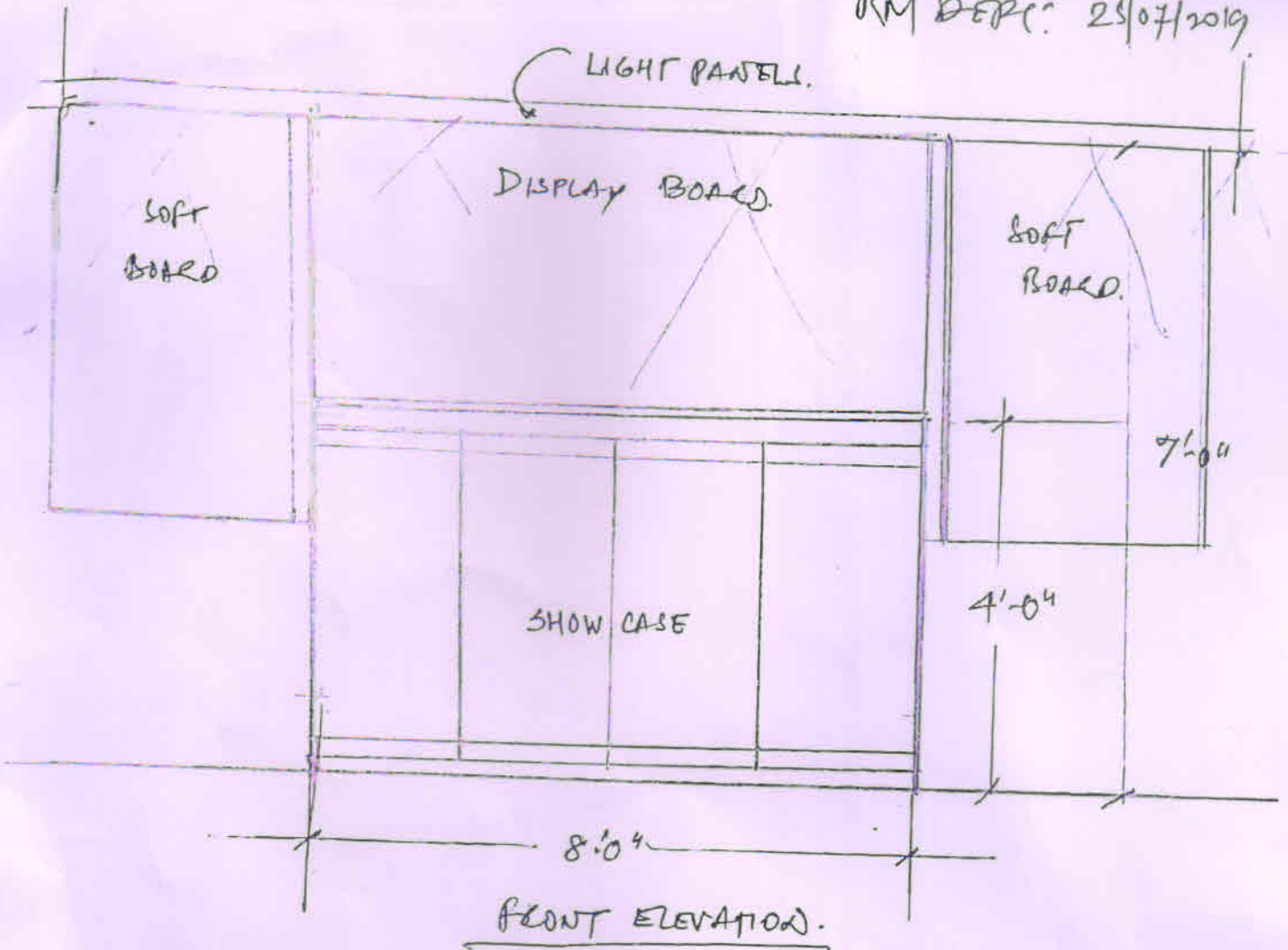

RM DEPC DISPLAY AREA  
 (GLASS UNIT & SOFT BOARDS)  
 WITH LIGHT PANEEL

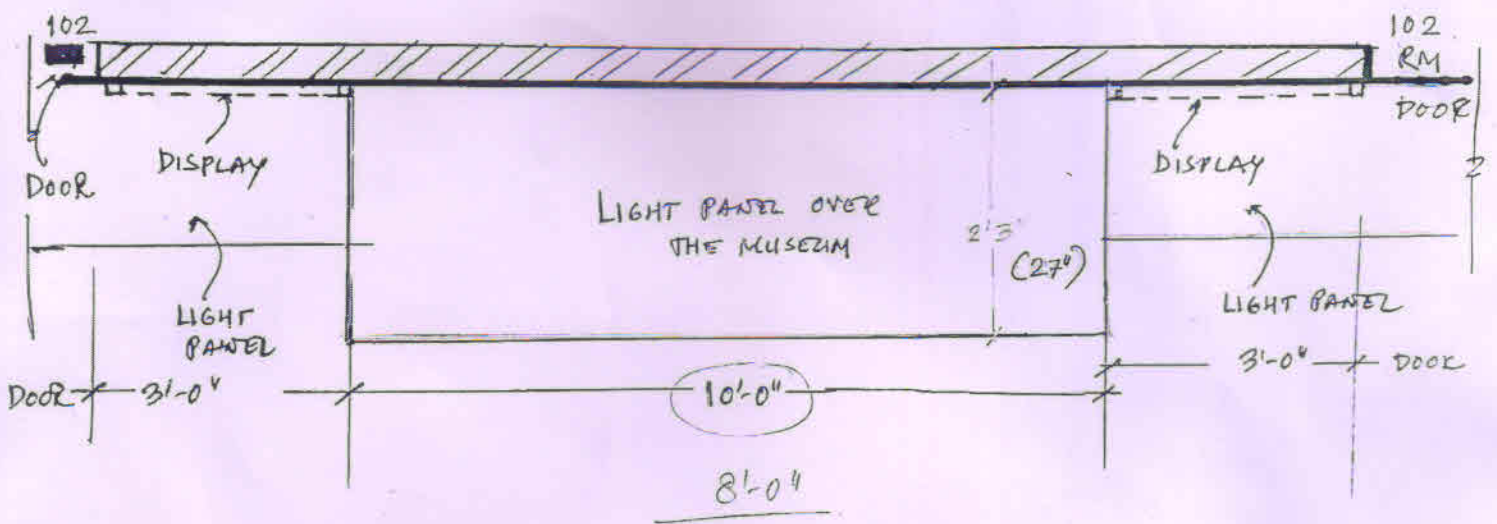

LAB NO. 102.