



S.N.D.T. Women's University
Sir Vithaldas Thackersey College of Home Science

(Autonomous)

NAAC Re-accredited 'A' Grade

UGC Honor - College with Potential for Excellence



SVT/Quotation/2019-20/136

Date: 04.05.2019

SUB: Quotation for Proposed Demolition and Civil Work in Interior Environment of Laboratory 004 on Ground Floor under RUSA -2 Infrastructure grant at Sir Vithaldas Thackersey College of Home Science (Autonomous) SNDT Women's University, Sir Vithaldas Vidyavihar Campus, Juhu Tara Road, Santacruz (West), Mumbai.

Madam /Sir,

Sealed quotations are invited for Proposed Demolition and Civil Work in Interior Environment of Laboratory 004 on Ground Floor under RUSA -2 Infrastructure grant at Sir Vithaldas Thackersey College of Home Science (Autonomous) SNDT Women's University, Sir Vithaldas Vidyavihar Campus, Juhu Tara Road, Santacruz (West), Mumbai. Interested vendors are requested to submit their quote in the format given in Annexure A on company letter head. Quotation should be submitted to The Principal, Sir Vithaldas Thackersey College of Home Science (Autonomous) SNDT Women's University, Sir Vithaldas Vidyavihar Campus, Juhu Tara Road, Santacruz (West), Mumbai on or before 10th May , 2019 (before 4.00 p.m.)

Sir Vithaldas Thackersey College of Home Science (Autonomous), SNDT Women's University, Santacruz (West), Mumbai reserves the right to reject any or all quotations without assigning any reasons thereof.

Dr. Jagmeet Madan
(Principal)

(Offer should filled on letter head)
Annexure A

To,
The Principal,
Sir Vithaldas Thackersey College of Home Science (Autonomous),
SNDT Women's University,
Juhu, Santacruz (West),
Mumbai - 400 049.

SUB: Quotation for Proposed Demolition and Civil Work in Interior Environment of Laboratory 004 on Ground Floor under RUSA -2 Infrastructure grant at Sir Vithaldas Thackersey College of Home Science (Autonomous) SNDT Women's University, Sir Vithaldas Vidyavihar Campus, Juhu Tara Road, Santacruz (West), Mumbai.

Sir / Madam,

With reference to subject cited above we would like to furnish our quote with best rate possible as below :

ITEM NO.	DESCRIPTION OF ITEM	QTY	RATE (in Rs.)	UNIT	AMOUNT (in Rs.)
1	Demolition of the existing brick wall to widen the entrance for proposed cafeteria including removal of existing door frame & shutter			Job	2000/-
2	Providing & fixing in position 4" x 3" TW door frame, 1 1/2" thk double leaf solid core commercial blockboard shutter with 5.5mm thk glass panel including fixing on either side of the shutter approved make & shade 1/24" (1mm) thk laminate all around the shutter, exposed edges to have 1" x 1 1/2" TW edging, also including necessary hardware & adhesive all complete with approved shade of ordinary french polish to exposed wooden surfaces as per design, specification & instructions. Door size : 4'-0" x 7'-0" height above floor finish	28 Sqft		Sqft	
3	Demolition of existing platform falling in cafeteria 8'-0" long 4'-6" wide & 2'-6" height	36 Sqft.		Sqft	
4	Removal of the dado on existing platform walls	40 Sqft		Sqft	
5	Removal of existing platform Size: 4'-0" x 2'-0" x 2'-6"	10 Sqft		Sqft	

		Job		1000/-
6	Removal of variation in the floor level along the counter abutting the existing serving window			
7	Providing & fabricating granite top platform between two existing platforms abutting the serving window	3 Rft	Rft	
8	Providing & fabricating platform with granite vertical & marble base to receive kota top with approved thickness 304 stainless steel lining on kota top & edges	4 Rft	Rft	
9	FLOORING a) Providing & laying matt finish vitrified tiles of approved size, finish & colour on top of the existing kota flooring including required cement & chemical to fix as per design, specifications & instructions. Basic price of vitrified tiles - Rs. 70/-	640 Sqft	Sqft	
	b) Skirting in granite tiles Basic price of granite tiles - Rs. 75/-	130 Rft	Rft	
10	Providing & fixing ceramic tiles on floor & wall below the platform. Basic price of ceramic tiles - Rs. 50/-	200 Sqft	Sqft	
11	Providing & fixing granite top with granite tile edging to existing platform having kota top all as per design, specifications & instructions. Basic price of granite - Rs. 180/-	120 Sqft	Sqft	
12	Providing & fixing 6" wide granite threshold on top and wall in existing washing area all as per design, specifications & instructions	8 Rft	Rft	
13	Providing & fixing in position 1' x 1' kota flooring in the washing area all as per design, specification & instructions. Basic price of kota - Rs. 65/-	16 Sqft	Sqft	
14	Providing & fixing granite tile skirting Do-Do as above	16 Rft	Rft	
15	Granite tile edging on existing wall dado with 1 1/2" x 1" half round top moulding.	100 Rft	Rft	
	TOTAL			

All the terms and conditions given in notifications Should be studied thoroughly and accepted fully.

Thanking you,

Yours truly,

Name of the Company

Signature of the Proprietor

Date :

- Note : Please enclose
1. Self attested GST number copy ,
 2. Self attested PAN number copy,
 3. Declaration on the company letter head if GST is not applicable.

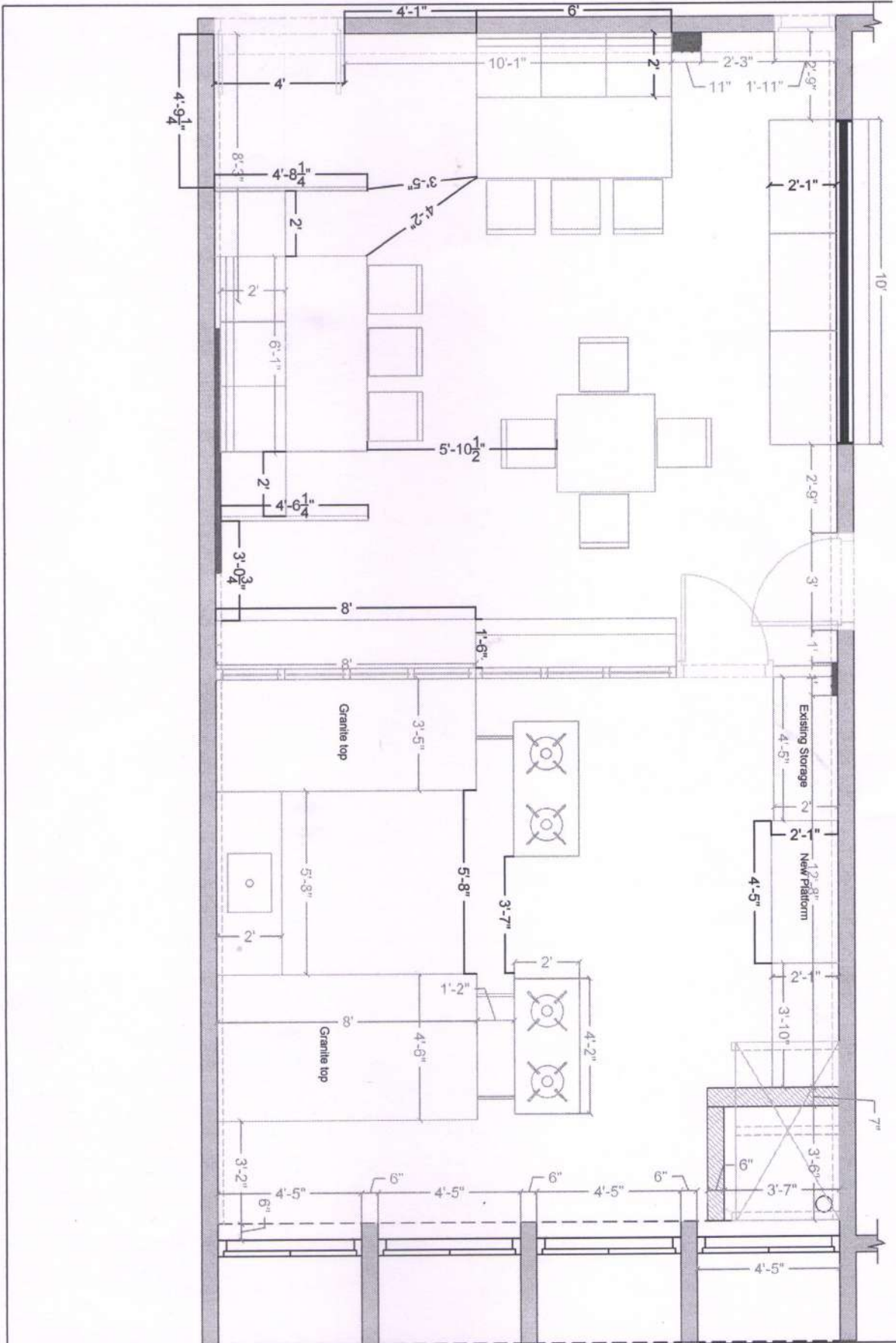

DWG No.: 03
 21, April 2019

Proposed Furniture Layout of Lab 004,
 SVT College of Home Science (Autonomous), SNDT University,
 Santa Cruz (W), Mumbai 400049

Scale: 1/4" = 1'
 Drawn by: Tah...