

SVT/Quotation/2019-20/346

Date: 01.07.2019

SUB: Quotation for Costs for Alteration and Renovation work of Students Toilet on First Floor under RUSA -2 Infrastructure grant at Sir Vithaldas Thackersey College of Home Science (Autonomous) SNDT Women's University, Sir Vithaldas Vidyavihar Campus, Juhu Tara Road, Santacruz (West), Mumbai.

Madam /Sir,

Sealed quotations are invited for Costs for Alteration and Renovation work of Students Toilet on First Floor under RUSA -2 Infrastructure grant at Sir Vithaldas Thackersey College of Home Science (Autonomous) SNDT Women's University, Sir Vithaldas Vidyavihar Campus, Juhu Tara Road, Santacruz (West), Mumbai. Interested vendors are requested to submit their quote in the format given in Annexure A on company letter head. Quotation should be submitted to The Principal, Sir Vithaldas Thackersey College of Home Science (Autonomous) SNDT Women's University, Sir Vithaldas Vidyavihar Campus, Juhu Tara Road, Santacruz (West), Mumbai on or before 09th July, 2019 (before 1.00 p.m.)

Sir Vithaldas Thackersey College of Home Science (Autonomous), SNDT Women's University, Santacruz (West), Mumbai reserves the right to reject any or all quotations without assigning any reasons thereof.

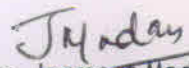
Dr. Jagmeet Madan
(Principal)

(Offer should filled on letter head)
Annexure A

To,
The Principal,
Sir Vithaldas Thackersey College of Home Science (Autonomous),
SNDT Women's University,
Juhu, Santacruz (West),
Mumbai - 400 049.

SUB: Quotation for Costs for Alteration and Renovation work of Students Toilet on First Floor under RUSA -2 Infrastructure grant at Sir Vithaldas Thackersey College of Home Science (Autonomous) SNDT Women's University, Sir Vithaldas Vidyavihar Campus, Juhu Tara Road, Santacruz (West), Mumbai.

Sir / Madam,

With reference to subject cited above we would like to furnish our quote with best rate possible as below :

ITEM NO.	DESCRIPTION OF ITEM	QTY	RATE	UNIT	AMOUNT
			(in Rs.)		(in Rs.)
1	Removal of the walls to make the space for the WC area for disabled / handicap.	70 Sqft		Sqft	
2	Removal of remaining existing wall tiles	200 Sqft		Sqft	
3	Removal of floor tiles as per instructions	180 Sqft		Sqft	
4	Providing & constructing 4 1/2" thk ledge wall upto 5'-0" ht in cement mortar (1:6) etc., complete as per design, specifications & instructions.	85 Sqft		Sqft	
5	Providing & applying single coat cement plaster 1:4 on wall to receive dado tile as per design, specifications & instructions.	250 Sqft		Sqft	
6	Providing & constructing new 4 1/2" thk single brick wall as extension to wall of toilet for disabled / handicap.	50 Sqft		Sqft	
7	Providing & fixing in position jamb lining in black granite in two pieces of 3" with overlap & in cement mortar (1:4) backing & edge polishing etc., all complete as per design, specifications & instructions. Basic rate of granite Rs. 180/- per sqft	55 Rft		Rft	
8	Providing & laying floor tiles of approved make & shade (vitrified) size 1'-0" x 1'-0" with cement mortar (1:6) bedding etc., in line & level of adequate slope etc., complete all as per design, specifications & instructions. Basic rate of tiles Rs. 50/- per sqft	180 Sqft		Sqft	

9	Providing & fixing in position vitrified tile skirting in cement mortar (1:6) backing & grouting with jud work etc., complete as per design, specifications & instructions. Basic price of vitrified tile Rs. 50/- per sqft	30 Rft	Rft	2,850/-
10	Providing & fixing in position wall dado tile (ceramic) of approved make & shade with cement mortar (1:4) backing in line, level & plum as per design, specifications & instructions. Basic price of ceramic tiles Rs. 40/- per sqft	250 Sqft	Sqft	
11	Providing water proofing with brick bat coba including water proofing chemical & impermo laid to slope to receive the floor tile all complete as per specifications & instructions.	300 Sqft	Sqft	
12	Providing & constructing size:- 5'-0" x 1'-9" x 2'-6" ht. platform with approved make & shade (black) granite top including granite fascia along with kadappa verticals & horizontals as per design, specifications & instructions. Granite basic price Rs. 180/- Kadappa basic price Rs. 50/-	5 Rft	Rft	
13	Providing & fabricating new door shutters for handicap toilet similar to the existing ones as per the size:- 3'-3" x +6'-6"	1 Nos	Nos	
14	Threshold for the changing room partition & door in granite 3" wide complete as per specifications & instructions	8 Rft	Rft	
15	Repairing of the door shutters		P/S	3,000/-
16	Plumbing & Sanitation including sanitary wares		P/S	40,000/-
17	Miscellaneous		P/S	10,000/-
	TOTAL			

All the terms and conditions given in notifications are studied thoroughly and accepted fully.

Thanking you,
Yours truly,

Name of the Company
Signature of the Proprietor
Date :

Note : Please enclose 1. Self attested GST number copy ,
2. Self attested PAN number copy,
3. Declaration on the company letter head if GST is not applicable.

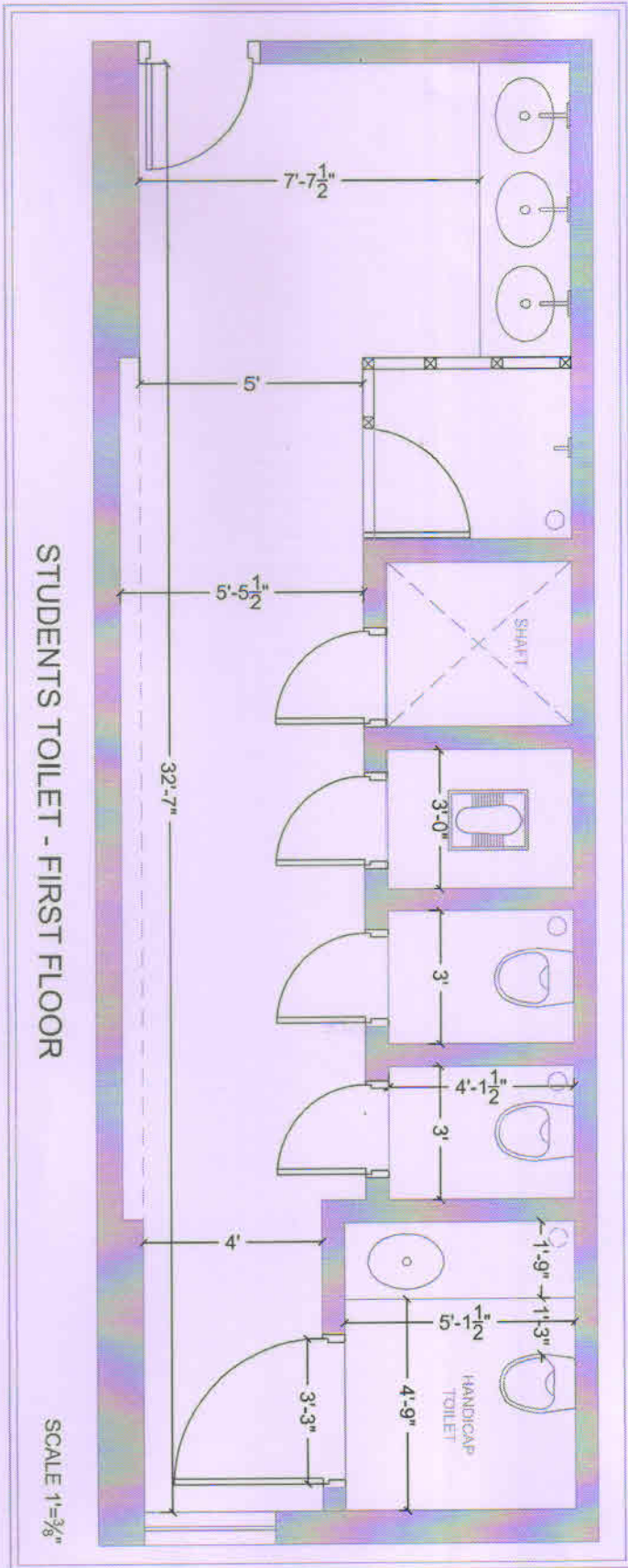

STUDENTS TOILET - FIRST FLOOR

SCALE 1"=3/8"