



Department of Special Education
SNDT Women's University, Juhu Campus

in collaboration with

**National Institute for the Empowerment of Persons
with Visual Disabilities (Dibyanganjan)
(DEPwD, Government of India)**

organizes an

International Conference in Education (ICE2)
Global Challenges in Education : Resilience and Reinvention
December 1 - 4, 2021



with CRE STATUS

About the Conference

Lockdowns in reaction to COVID-19 have disturbed conventional teaching, resulting in school closures worldwide. Everybody, particularly educators have demonstrated incredible resilience while juggling unanticipated changes in their work and personal lives. Numerous challenges have been faced and overcome, resulting in changes that have transformed what education looks like nowadays. Educators who forged ahead resiliently unafraid of change and reinvention actively seeking developmental opportunities, are the ones who thrived despite the pandemic. They are the ones who have mastered the idea of resilience and have taken on the challenge of reinvention. Bringing people from different backgrounds and with different life experiences together can generate ideas or perspectives, a variety of interpretations and approaches which can spark creativity and innovation. ICE2 aims at providing a platform to share experiences and opinions thus providing global perspectives to educational challenges and potential solutions to overcome them.

About SNDT Women's University

SNDT Women's University is the first women's university in India as well as in South-East Asia. The university operates from 3 campuses; Churchgate (headquarters), Juhu and Pune. The University has been reaccredited by NAAC with 'A' grade in 2015. Department of Special Education (DSE) was established in 1977. Ever since DSE has been involved in human resource development for the disability sector. Our mission is 'Nurturing, Enabling & Empowering People with Disabilities' and our commitment is to provide quality education. The department offers programmes in Ph.D. (Special Education); M.Ed. (LD, ID, VI); B.Ed. (LD, ID, VI) and a Post Graduate Diploma in Management of Learning Disability.

Website Link: <http://dsesndtwu.in>

About NIEPVD

The National Institute for the Empowerment of Persons with Visual Disabilities (Divyangjan), is an apex Institute under Department of Empowerment of Persons with Disabilities (Divyangjan), Ministry of Social Justice and Empowerment, Government of India. The Institute is committed to promoting the rights and dignity of persons with visual impairments. In order to achieve this laudable objectives. The Institute produces trained manpower for providing quality education, vocational training and rehabilitation services to persons with visual impairment. It also undertakes research and developmental activities ensuring the emergence of disability-inclusive policies, programmes and practices. Its R&D activities have contributed a number of useful tools and enabling technologies for equal participation by the visually impaired persons in different walks of life. The Institute is the largest producer and distributor of Braille literature and devices in the country including talking books.

About Rehabilitation Council of India

- Rehabilitation Council of India (RCI) is a statutory body to regulate and monitor services given to persons with disability, to standardize syllabi and maintain a Central Rehabilitation Register of all qualified professionals and personnel working in the field of Rehabilitation and Special Education. The CRE professionals attending the three day conference (December 2 - 4, 2021) will eligible to earn the applicable CRE points as per RCI rules.

Objectives of the Conference

This conference is planned with the following objectives:

1. To appraise the global challenges in education
2. To get a worldwide view of teacher resilience to cope with the educational challenges during the pandemic
3. To share the best practices of teacher reinvention to meet the global challenges in education

Papers are invited in the following sub themes

1. Advanced Classroom Technology
2. Blended Learning
3. Continuous Professional Development
4. Environmental Education
5. Global Challenges In ICT: Past Present and Future
6. Inclusive Education
7. Innovative Teaching Methods
8. Inspiring Teaching, Inspiring Learning
9. Interaction and Collaboration in a Digital Environment
10. Issues and Trends in Education for Sustainable Development
11. Peace Education
12. Reflective Practices in Education
13. Any other related to the main theme

Instructions for Paper Presentation

Delegates are welcome to submit papers based on their research, experience and involvement in relation to the sub themes. The abstract for the paper should not exceed 250 words.

The specifications for the full-length research paper

Soft copy in MS-Word / Open-Office, max. 2500 words.

Font type : Times New Roman

Font size : 10pts for body text, 11pts for sub heading and 12pts for heading

Line spacing : 1.15

Page size : A4

Margin : 1 inch on all sides

The title of the paper should be centre aligned, bold, with font size 14pts.

Details to be mentioned: Author's name, Affiliation / Institution, Programme title, Semester of studies (If a student).

Only selected papers will be published in a peer-reviewed journal

Please email your abstracts and papers to icesndt@gmail.com

Website Link: <http://www.nivh.gov.in/>

Important Dates

Last date of **submission of abstract: November 5, 2021**

Intimation of **acceptance of abstract: November 10, 2021**

Last date of **submission of full paper: November 20, 2021**

Last date of **registration for the Conference : November 28, 2021**

Registration Fees

Non CRE Participants: 2000/-

Educators (Gen. /Sp.), Therapists, Research Scholars, Parents

Mode of Payment: NEFT / Cheque

CRE Participants: 1500/- *

Mode of Payment: NEFT / Cheque/ UPI

*** Limited 200 seats, First come, first serve basis**

Account Details

For Non CRE Registrations

Account Holder Name: Department of Special Education

Account Number: 4634101000454

Bank Name & Branch: Canara Bank, SNDT Juhu Branch, Mumbai

IFSC: CNRB0004634. (CRNB is alphabetic & remaining are numeric)

For CRE Registrations

Account Holder Name: The Director NIVH

Account Number: 6185000100023598

Bank & Branch: Punjab National Bank, NIVH Branch, Dehradun

IFSC: PUNB0618500 (PUNB is alphabetic & remaining are numeric)

International Resource Persons

Pre-Conference Workshops



Dr Eleonora Palmieri
Director
Psychological and Pedagogical
Victor Center, Italy



Prof. Piero Crispiani
Clinical Pedagogist
University of Macerata
Italy

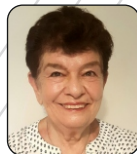

Ms Tamar Apel
Director
CimeH Institute
Israel

Conference

Patrons



Prof. Ujwala Chakradeo
Hon'able Vice Chancellor
SNDT Women's University, India



Dr Himangshu Das
Director
National Institute for the Empowerment of
Persons with Visual Disabilities (NIEPVD), India

Chief Guests



Prof. Amie Upadhyay
Hon'able Vice Chancellor
Dr. Babasaheb Ambedkar
Open University (BAOU), India



Padmashree Dr Uma Tuli
Founder & Managing Secretary
Amar Jyoti Charitable Trust, India

Convenor



Prof. Sujata Bhan
Head
Department of Special Education
SNDT Women's University, India

Keynote Speaker



Prof. Richard Rose
Emeritus Professor
Inclusive Education
University of Northampton, UK

Speakers



Prof. Eija Kärnä
School of Educational Sciences
& Psychology
University of Eastern Finland
Finland



Dr Elizabeth Dalton
Adjunct Professor
University of Rhode Island, USA



Dr Nathan Grills
Head of Education Program
National Institute of Advanced
Studies, Australia



Dr Susie Grönseth
Clinical Associate Professor
Learning Design and Technology
University of Houston, USA



Prof. Rinchen Dorji
President
Samtse College of Education
Royal University of Bhutan,
Bhutan



Ms Deborah Gleason
Director
Asia/Pacific Region
Perkins International,
Perkins School for the Blind, USA



Prof. Anitha Kurup
Head of Education Program
National Institute of Advanced
Studies, India



Prof. Ratna Ghosh
Department of Integrated Studies
in Education
McGill University, Canada



Dr Hadiza Abdulrahman
Senior Lecturer
Bishop Grosseteste University, UK

Speakers



Dr Maria Efstratopoulou

Associate Professor
United Arab Emirates University
United Arab Emirates

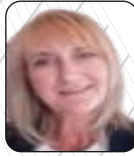

Dr Julia Lindley-Baker

Programme Leader, SENI
Bishop Grosseteste University, UK



Prof. Ritva Kantelinen

School of Applied Educational
Science & Teacher Education
University of Eastern Finland
Finland

Invited Paper Presenters



Dr Sonam Rinchen

Associate Professor
Samtse College of Education
Royal University of Bhutan, Bhutan



Ms Seema Tuli

Director Academics
Amar Jyoti Charitable Trust
India



Ms Suzanne Rodricks

Vice Principal
Clarion School, Dubai



Ms Manisha Lad

Founder & Executive Director
Akhil Autism Foundation, USA

Chairpersons



Ms Kate Currawalla

Founder President
Maharashtra Dyslexia
Association, India



Ms Masarat Khan

Chief Executive Officer
Maharashtra Dyslexia Association,
India



Prof. Sudesh Mukhopadhyay

Former Chairperson,
Rehabilitation Council of India
India

Chairpersons



Dr Jayanthi Narayan

Former Dy. Director,
National Institute for Empowerment
of Persons with Intellectual
Disabilities (NIEPID), India



Prof. Coomie Vevaina

Former Head
Department of English
University of Mumbai, India



Dr Aloka Guha

Former chairperson
National Trust, India



Prof. Anita Julka

Former Dean Coordination,
NCERT,
Former Head, DEGSN, India



Prof. Latika Sharma

Former Head
Department of Education
Panjab University, India



Dr Anupam Ahuja

Professor Special Needs Education,
Head, International Relations
Division (IRD), NCERT, India



Prof. Mythili Ramchand

Centre of Excellence in
Teacher Education
TISS, India



Dr Bhushan Punani

Executive Secretary
Blind People's Association
India



Prof. Raj Gupta

Former Head
Department of Education
Panjab University, India



Prof. Reeta Sonawat

Former Dean & Head
Department of Human Development
SNDT Women's University, India



Dr Varsha Gathoo

Former Head
Dept. of Education
Ali Yavar Jung National Institute
of Speech and Hearing Disabilities
(Divyangjan), India

Chairpersons



Dr. Shyamala Dalvi
Educational Consultant
India



Prof. Preeti Verma
Former Head
Department of Special Education
SNDT Women's University, India



Prof. Asmita Huddar
Principal
CCYM's Hashu Advani
College of Special Education
India



Prof. Pradnya Wakpainjan
Head
Department of Education
SNDT Women's University, India



Dr. Akhil Paul
Director,
Sense International India, India

Registration Link



Non CRE Registration Link & QR Code:

<https://forms.gle/ZBZrFPsZw23NqyB48>

CRE Registration Link & QR Code:

<https://bit.ly/3jzN1EX>



Website Link: <http://dsesndtwu.in>

Date & Time

Pre Conference Workshops : December 1, 2021

Conference : December 2 - 4, 2021

Timing: 2:00 pm - 6:00 pm IST

The CRE professionals attending the three day conference (December 2 - 4, 2021) will earn the applicable CRE points as per RCI rules.

No CRE points earned for attending the workshop

Contact Details

- ▶ Email : icesndt@gmail.com
- ▶ Mobile : 8928024190 (Ms Betty Abraham)
- ▶ Mobile : 9321276064 (Ms Yukti Gupta)
- ▶ Mobile : 8578956677 (CRE) (Dr Pankaj Kumar)

Address

Department of Special Education

SNDT Women's University, Juhu Campus

Santacruz West, Mumbai - 400049

Website : <http://dsesndtwu.in>

National Institute for the Empowerment of Persons with Visual Disabilities (Divyangjan)

(Under Department of Empowerment of Persons with Disabilities
Ministry of Social Justice & Empowerment, Govt. of India)

116, Rajpur Road, Dehradun – 248001

Website: <http://www.nivh.gov.in/>

Social Media

 www.dsesndtwu.in

 <https://www.facebook.com/spedsndt>

 [@dsesndtwu](https://www.instagram.com/dsesndtwu)

Online on Zoom

Patrons

- ▶ Prof. Ujwala Chakradeo, Hon'ble Vice Chancellor, SNDT WU
- ▶ Dr Himangshu Das, Director, NIEPVD

Conference Convener

- ▶ Prof. Sujata Bhan, Head, DSE, SNDT WU

CRE Coordinators

- ▶ Dr Pankaj Kumar, Assistant Professor, NIEPVD
- ▶ Ms Betty Abraham, Assistant Professor, SNDT WU

Organising Committee

- ▶ Dr Pankaj Kumar, Assistant Professor, NIEPVD
- ▶ Ms Yukti Gupta, Assistant Professor, SNDT WU
- ▶ Ms Ishita Sakpal, Assistant Professor, SNDT WU

Scientific Committee

- ▶ Dr Apoorva Panshikar, Assistant Professor, SNDT WU
- ▶ Dr Vinod Kain, Assistant Professor, NIEPVD
- ▶ Mr Sunil Shirpurkar, Assistant Professor, NIEPVD
- ▶ Ms Hemali Gada, Assistant Professor, SNDT WU

Technical Team

- ▶ Ms Yukti Gupta, Assistant Professor, SNDT WU
- ▶ Ms Betty Abraham, Assistant Professor, SNDT WU
- ▶ Ms Bhavna Nayar, IT Consultant, NIEPVD

Sign Language Interpreter

- ▶ Ms Madhu Keny